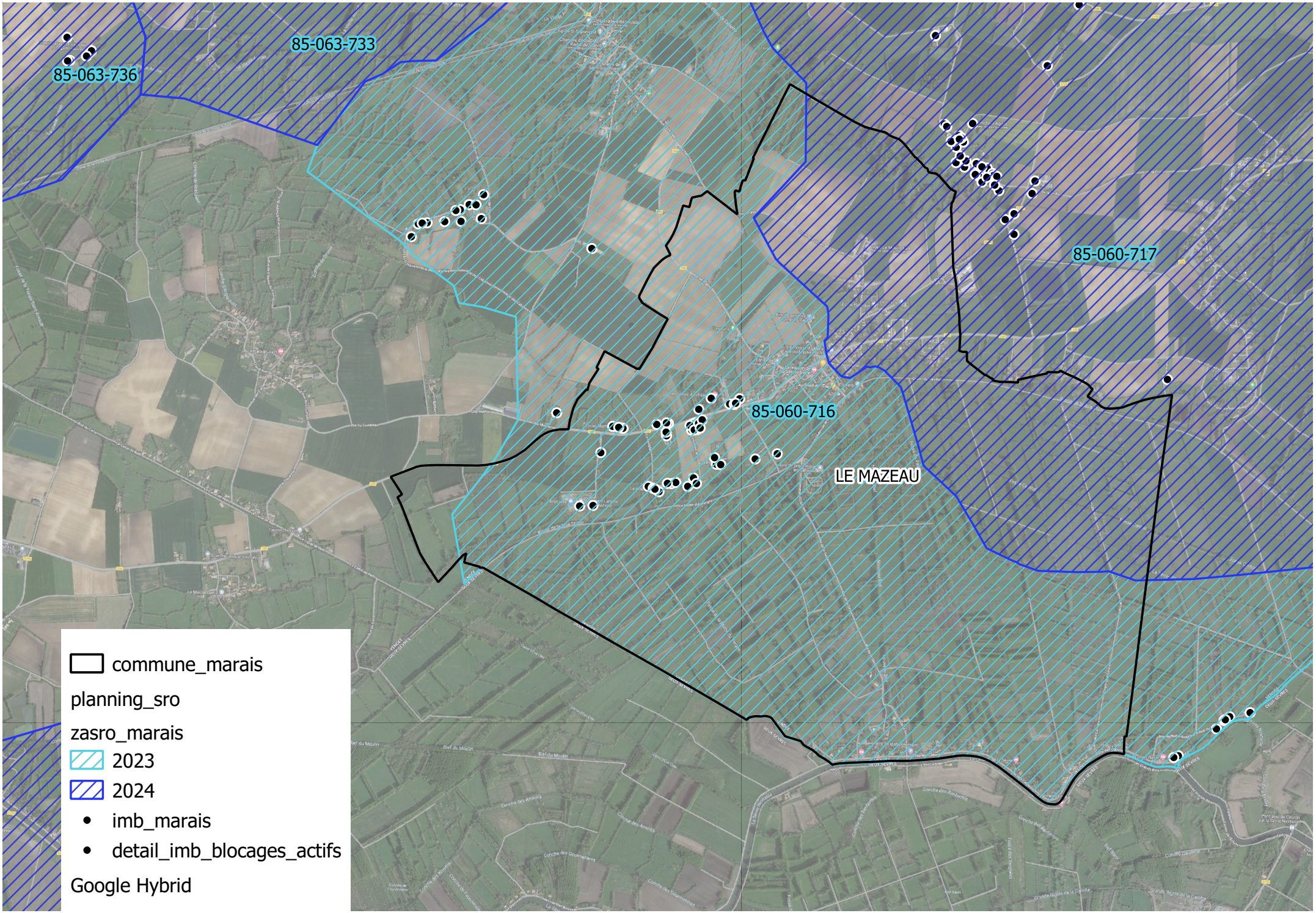
85-063-736
85-063-733
85-060-717
85-060-716
LE MAZEAU
commune_marais
planning_sro
zasro_marais
2023
2024
imb_marais
detail_imb_blocages_actifs
Google Hybrid